

HOUSE OF FALGUNI

THE WEDDING PAGES · NOVEMBER 2026

Wedding *favours*, function by function.

ON THE COVER: LIFAFA KAIRI WALLET, ₹1,499

ORDER IN TENS: THE CONCIERGE

A NOTE FROM THE STUDIO

Falguni is my mother. Long before I knew what a warp or a weft was, she showed me that beauty lives in *small, deliberate things:* a seam finished well, a gift wrapped like it mattered.

These pages hold the six favour pieces, the Wedding Edit function by function, and the pieces that can be ordered in tens. Every photograph opens its page on our site.

Deesha Goswami
FOUNDER, HOUSE OF FALGUNI

IN THESE PAGES

I	The six favours	3
II	Function by function	5
III	Wallets, diaries, charms	11
	Ordering in tens	15



At the mehendi, with the **Mehendi Buti fabric diary, ₹1,499**

I The six *favours*

Six pieces for the people who made the wedding happen: the bridesmaids, the mehendi side, the family that did everything.



01 Rang & Resham silk tassel charms

₹599 · TEN DESIGNS

Real silk thread on a silver-tone swivel clasp, 6¼ to 9 in long, with about an hour of hand work in each. It clips to a bag, a key ring or a zip, and it is the piece guests put to use the same evening.

Shown: Raktima, ruby red silk with silver coins.

02 Lifafa envelope wallets

₹1,499 · FIFTEEN PRINTS

Printed cotton, lined, closed with a press stud. 9 x 4.5 in and 42 g, with room for a phone, one money slot and two cards. About three hours of hand work each.

Shown: Lifafa Sandhya, mustard Ajrakh print.





03 Block-print fabric diaries

₹1,499 · TWENTY PRINTS

Hand block-printed cotton over hardboard, tied with a cord, with 200 unruled pages of recycled paper inside. A diary the bride's friends keep writing in. Prints can be mixed across one order.

Shown: four of the twenty prints.



04

Zari Gold dessert spoons

₹999 · SET OF 6

Mirror-polished stainless steel with a warm gold-tone finish, slim enough for a katori of kheer. Food safe. One set of six is one piece on a favour order.

Shown: one set of six.



05

Table Companions marble coasters

₹1,499 · SET OF 4

White marble with the stone's own grey veining, so no two sets match. They wipe clean, and they stay on the table long after the wedding week.

Shown: the coasters on a set table.



06

Saanjh hand-painted cups

₹2,599 · SET OF 6

Stackable ceramic in warm ivory, each one painted by hand with an indigo border. Sized for cutting chai and filter coffee, and a favour for the family that hosted everyone.

Shown: one set of six.



II

CHAPTER TWO

Function by *function*

A wedding is five occasions, and each one asks for something different. The Wedding Edit is sorted the same way, so a guest list can be dressed and gifted one function at a time.

In the photograph: Rang Mahal mashru silk crossbody, ₹2,999

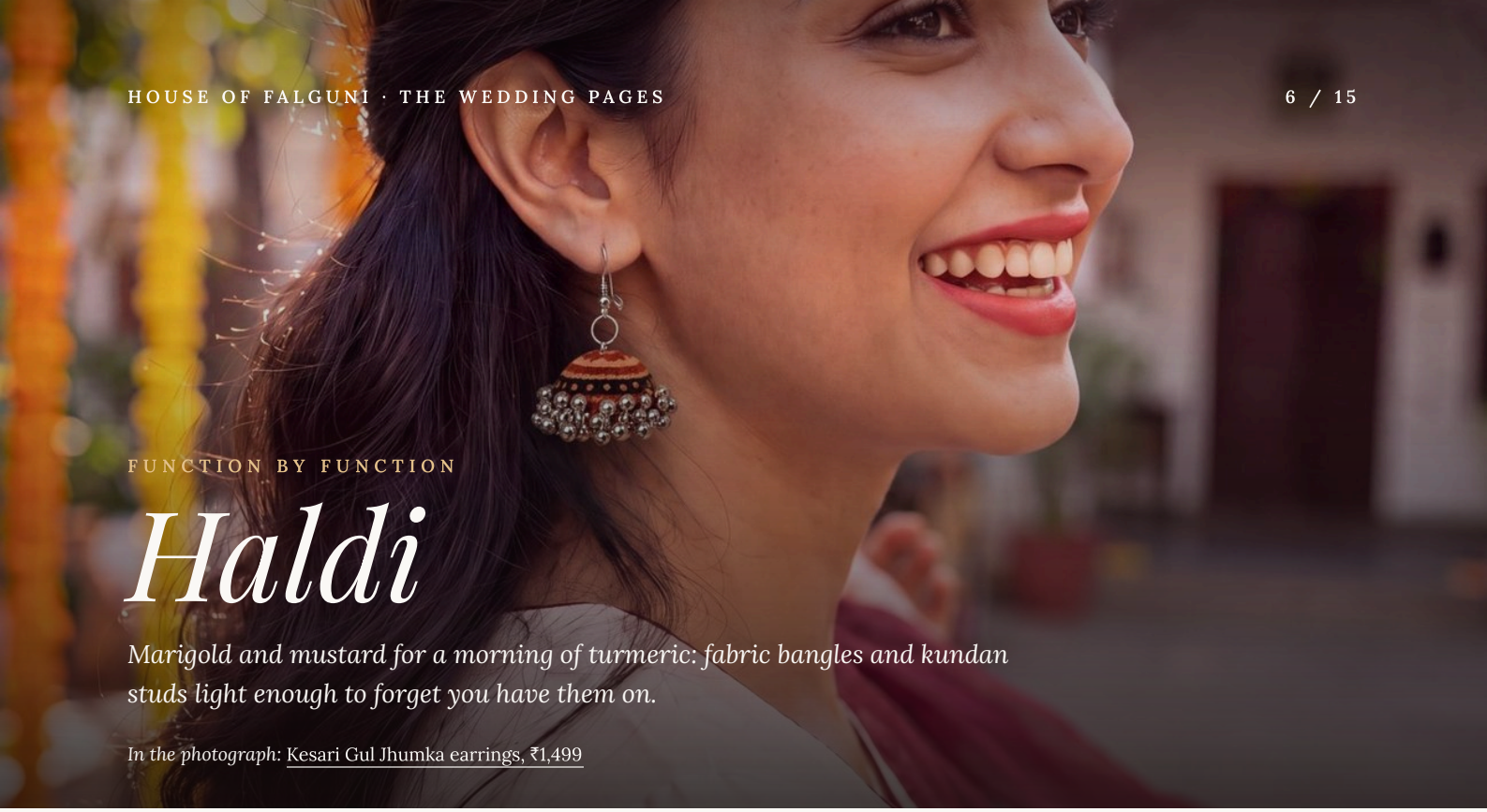

FUNCTION BY FUNCTION

Haldi

Marigold and mustard for a morning of turmeric: fabric bangles and kundan studs light enough to forget you have them on.

In the photograph: Kesari Gul Jhumka earrings, ₹1,499



FROM THE HALDI EDIT

Lariya Yellow leheriya bangles

₹1,299



Haldi Phool fabric bangles

₹999



Marigold Zigzag Jhumka earrings

₹1,499



Orange Floral Kundan earrings

₹1,499



Mogra Yellow Pentagon Kundan Studs

₹999



Rangriti Orange mirror work bangles

₹1,599



Riwaayat Kesar Mustard Triangle earrings

₹999

THE EDIT

Ten for *the haldi.*

Seven earrings and three bangle designs, in marigold, mustard and orange. Every photograph opens its piece on our site.

ORDER IN TENS: THE CONCIERGE



Orange Ghungroo Stud earrings

₹1,499



Yellow Floral Kundan earrings

₹1,499

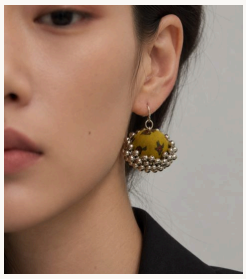

Mustard Jhumka earrings

₹1,499

FUNCTION BY FUNCTION

Mehendi

Greens, mirror work and ghungroo for an afternoon of henna, with bangles that go on once it dries.

In the photograph: Nilufar Sheesh Mahal Green Ajrakh stole, ₹2,499



Teal Green Chandbali earrings
₹1,599



Panna Phool fabric bangles
₹999



Mogra Firozi Pentagon Kundan Studs
₹999



FROM THE MEHENDI EDIT

Neel Katha Jhumka earrings
₹1,499



Lariya Green leheriya bangles
₹1,299



Jungle Motif Jhumka earrings
₹1,499



Mogra Parrot Green Oval Kundan Studs
₹999



Rangriti Green mirror work bangles
₹1,599



Kamal Teal Fabric Drop earrings
₹999



Green Floral Kundan earrings
₹1,499

THE EDIT

Ten for *the mehendi.*

Seven earrings and three bangle designs, in emerald, teal and parrot green. Every photograph opens its piece on our site.

ORDER IN TENS: THE CONCIERGE

FUNCTION BY FUNCTION

Sangeet

Pinks and blues that move when she dances: half moons, stitched fabric studs and bangles that chime.

In the photograph: Lifafa Saavan envelope wallet, ₹1,499



FROM THE SANGEET EDIT

Rangriti Pink mirror work bangles

₹1,599



Rani Pink Chandbali earrings

₹1,599



Neel Kamal Jhumka earrings

₹1,499

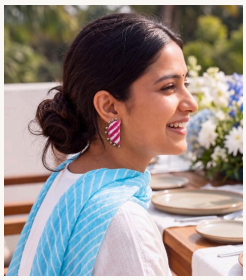

Leher Fuchsia Pink Half Moon earrings

₹999

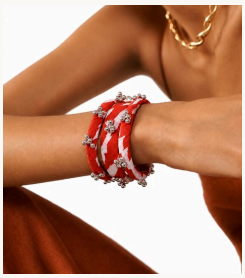

Lariya Red leheriya bangles

₹1,299

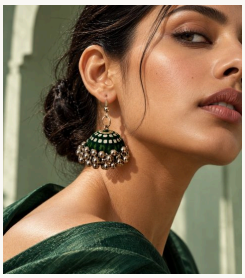

Rangrez Stripe Jhumka earrings

₹1,499



Sky Blue Floral Kundan earrings

₹1,499

THE EDIT

Ten for *the sangeet.*

Seven earrings and three bangle designs, in rani pink, red and sky blue. Every photograph opens its piece on our site.

ORDER IN TENS: THE CONCIERGE



Gulnaar fabric bangles

₹999



Blue & Pink Geometric Ghungroo earrings

₹1,299



Fuchsia Floral Geometric Ghungroo earrings

₹1,299

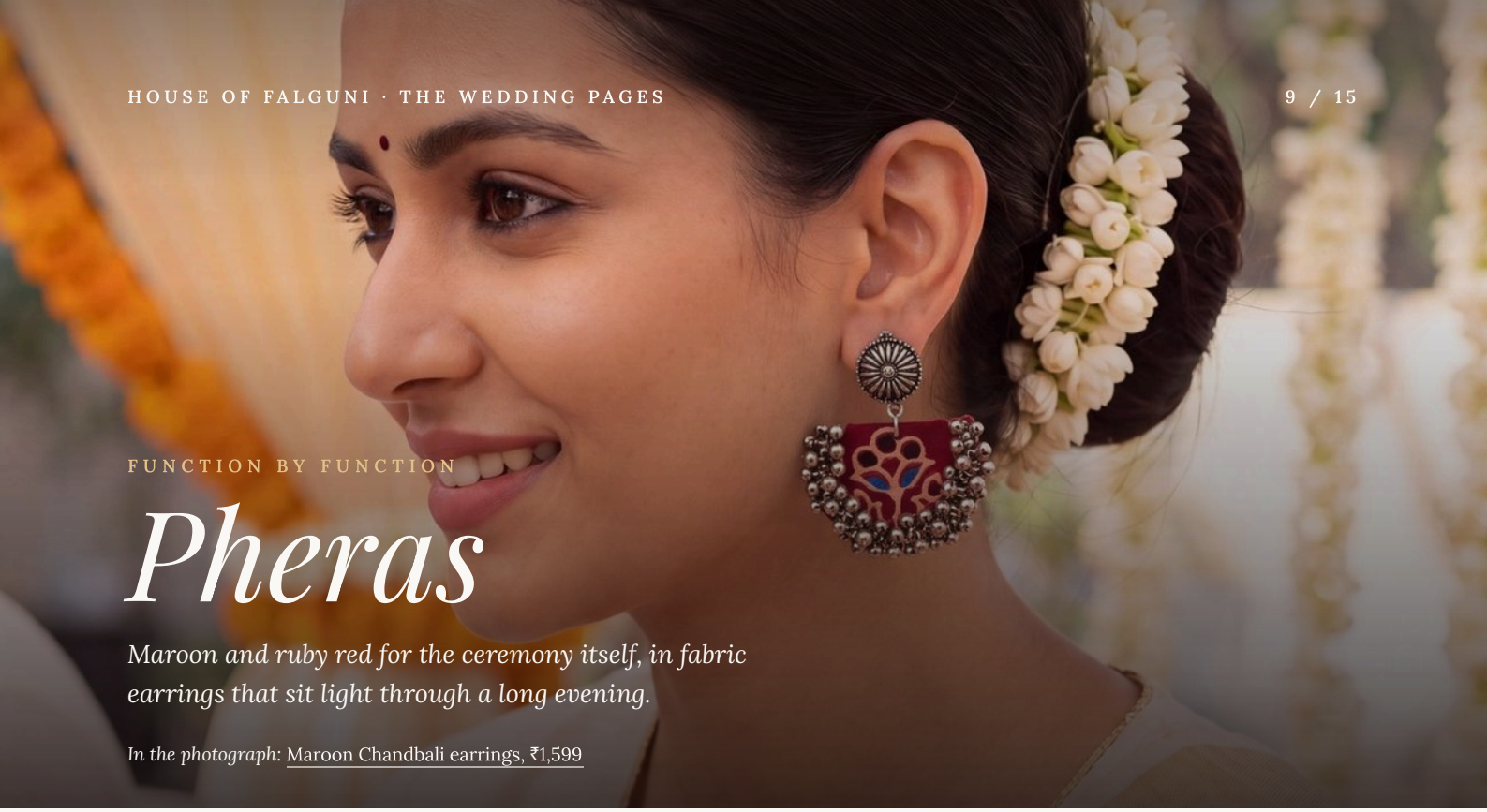

FUNCTION BY FUNCTION

Pheras

Maroon and ruby red for the ceremony itself, in fabric earrings that sit light through a long evening.

In the photograph: Maroon Chandbali earrings, ₹1,599



Rangriti Maroon mirror work bangles
₹1,599



Laalbagh Jhumka earrings
₹1,499



Nilufar Navy Ajrakh stole
₹2,499



Blue Chandbali earrings
₹1,599



Rang Mahal mashru silk crossbody
₹2,999



Maroon Floral Kundan earrings
₹1,499



Nilufar Mocha Brown Ajrakh stole
₹2,499



Mogra Red Oval Kundan Studs
₹999



Ruby Red Drop earrings
₹999



FROM THE PHERAS EDIT

Laal Noor mashru silk handbag

₹2,999

THE EDIT

Ten for *the pheras.*

Five earrings, two mashru silk bags, two Ajrakh stoles and one bangle design, in maroon, ruby and navy. Every photograph opens its piece on our site.

ORDER IN TENS: THE CONCIERGE



FUNCTION BY FUNCTION

Reception

Black, charcoal and deep purple for the evening, with an Ajrakh silk stole for the drive home.

In the photograph: Nilufar Shahi Black Ajrakh stole, ₹2,499



FROM THE RECEPTION EDIT

Aaina mashru silk handbag

₹2,999



Black Chandbali earrings

₹1,599

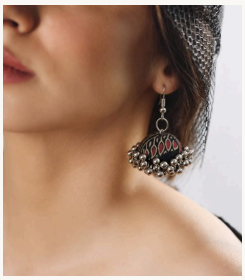

Gulabo Noir Jhumka earrings

₹1,499

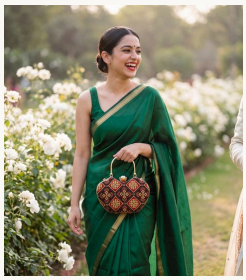

Kaali Adaa mashru silk handbag

₹2,999



Rangriti Black mirror work bangles

₹1,599



Purple Chandbali earrings

₹1,599



Neel Riwayat mashru silk handbag

₹2,999

THE EDIT

Ten for *the reception.*

Four earrings, four mashru silk bags and two bangle designs for the evening. Every photograph opens its piece on our site.

ORDER IN TENS: THE CONCIERGE



Navy Tassel Mirror Work earrings

₹999



Ruhani mashru silk handbag

₹2,999

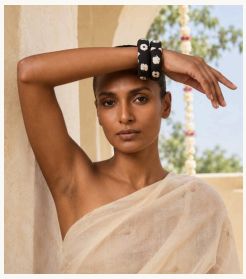

Kaali Katha fabric bangles

₹999

Lifafa wallets: *all fifteen.*

Printed cotton, lined, closed with a press stud. 9 x 4.5 in and 42 g, with room for a phone, one money slot and two cards. About three hours of hand work each. Every print is ₹1,499.



Lifafa Boond

₹1,499



Lifafa Chakri

₹1,499



Lifafa Dhoop

₹1,499



Lifafa Ghuvad

₹1,499



Lifafa Gulzar

₹1,499



Lifafa Kairi

₹1,499



Lifafa Kalam

₹1,499



Lifafa Machhli

₹1,499



Lifafa Malai

₹1,499



Lifafa Raat Rani

₹1,499



Lifafa Saavan

₹1,499



Lifafa Sabza

₹1,499



Lifafa Sandhya

₹1,499



Lifafa Sitara

₹1,499



Lifafa Toran

₹1,499

Block-print diaries: *all twenty.*

Hand block-printed cotton over hardboard, tied with a cord, with 200 unruled pages of recycled paper inside. Prints can be mixed across one order. Each is ₹1,499.



Amber Buti

₹1,499



Bahar Medley

₹1,499



Blush Garden

₹1,499



Crimson Ajrakh

₹1,499



Crimson Jaipur

₹1,499



Crimson Peacock

₹1,499



Hara Mahal

₹1,499



Indigo Ajrakh

₹1,499



Indigo Shibori

₹1,499



Indigo Tropics

₹1,499



Madhubani Carnival

₹1,499



Mehendi Buti

₹1,499



Navy Geometric

₹1,499



Neel Palash

₹1,499



Neela Phool

₹1,499



Olive Dabu

₹1,499



Rani Phool

₹1,499

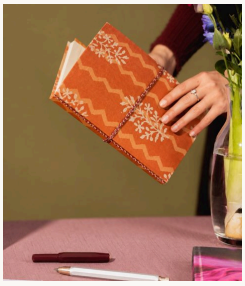

Saffron Bloom

₹1,499



Slate Rose

₹1,499



Wine Suzani

₹1,499

Charms, pouches *and totes.*

Real silk thread on a silver-tone swivel clasp, 6¼ to 9 in long, with about an hour of hand work in each. All ten charms are ₹599.



Aabha charm

₹599



Abeer charm

₹599



Gulabi charm

₹599



Gulal charm

₹599



Jamuni charm

₹599



Motiya charm

₹599



Neel Van charm

₹599



Nisha charm

₹599



Raktima charm

₹599



Zari charm

₹599

Quilted pouch sets and hair-tool bags

FOR THE BRIDESMAIDS



Jharna pouch set

₹1,499 · set of 3



Angan pouch set

₹1,499 · set of 3



Sunehri pouch set

₹1,499 · set of 3



Gul hair-tool bag

₹1,599



Gulaab hair-tool bag

₹1,599



Vaan hair-tool bag

₹1,599

Quilted cotton totes

MINI ₹1,699 · LARGE ₹1,899



Jal mini tote

₹1,699



Matsya mini tote

₹1,699



Rani mini tote

₹1,699



Aakar large tote

₹1,899



Mitti large tote

₹1,899



Samudra large tote

₹1,899

New for *the wedding.*

A hand-woven wicker basket and an oval wicker tray to build a hamper in; gold heart spoons for the dessert table; cotton rope trivets in sets of two, for the couple's first table; six new block prints of the fabric bar neckpiece, a 4 × 1 in bar with cowrie shells on a silver-tone chain, for the bridesmaids; and Kaali Jingles, plain black fabric bangles with ghungroo, for the sangeet. All new in November.



Heirloom wicker basket
₹1,699 · printed liner



Gharana oval wicker tray
₹2,199 · gingham liner



Golden Hour heart spoons
₹1,299 · set of 6



Berry Bageecha rope trivets
₹1,799 · set of 2



Gulabi Shaam braided trivets
₹1,799 · set of 2



Maroon Floral neckpiece
₹1,499



Midnight Blossom neckpiece
₹1,499



Neel Van neckpiece
₹1,499



Earth Weave neckpiece
₹1,499



Maroon Meadow neckpiece
₹1,499



Rust Bloom neckpiece
₹1,499



Kaali Jingles bangles
₹1,299 · set of 2

ORDERING IN TENS

The price comes down *from 25 pieces.*

An order starts at ten of one piece, prints and colours mixed.

10	25	4
THE MINIMUM	THE PRICE	DAYS TO DISPATCH
Ten of one piece, prints and colours mixed. A set counts as one piece: a set of coasters, a set of cups. Different pieces do not add up to the minimum.	The price comes down from 25 pieces. Tell us the number and we send the price for it in one message.	Most orders are ready to dispatch in up to 4 days. We confirm the timeline before you commit.

How it works

1. Tell us the item, the number and the date you need them by, on WhatsApp or by email.
2. We reply with the price and a delivery date in one message.
3. Most orders are ready to dispatch in up to 4 days. Larger hand-made orders can take up to four to six weeks depending on the piece, and we confirm the timeline before you commit.

Good to know

A card with your own wording goes with the gifts, and every parcel carries a handwritten note from the studio.

Bridesmaid sets can be smaller: four to eight of one item, one for each bridesmaid, through the concierge.

Delivery across India in 5 to 10 business days after dispatch, free on orders of ₹999 and above. GST invoice on request; one address or several.

THE GIFTING CONCIERGE

Plan the favours *with us.*

WhatsApp +91 93274 37144
deesha@houseoffalguni.com
houseoffalguni.com/pages/gifting-concierge

Deesha Goswami
Founder, House of Falguni